

## Commonwealth Extracts

6900 Riverport Dr. Ste D  
Louisville, KY 40258  
terri@commonwealthextracts.com  
502-450-6044

Sample: 10-28-2022-26512

Sample Received: 10/28/2022;  
Report Created: 10/31/2022; Expires: 10/31/2023

Sundew 500mg /4 fl oz FSD Lavender Eucalyptus Salve Batch:SD10062206-01  
Topical, Salve

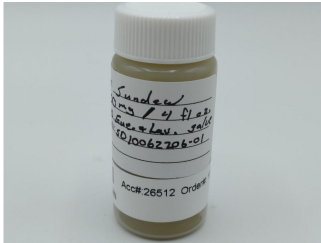

<LOQ%  
Total THC

<LOQ%  
Δ-9 THC

0.441 %  
Total Cannabinoids

0.424 %  
Total CBD

## Cannabinoids

(Testing Method: HPLC, CON-P-3000)  
Date Tested: 10/28/2022

Complete

Analyte	LOD	LOQ	Mass	Mass	
	%	%	%	mg/g	
Δ-8-Tetrahydrocannabinol (Δ-8 THC)	0.0099	0.0149	ND	ND	
Δ-9-Tetrahydrocannabinol (Δ-9 THC)	0.0040	0.0149	<LOQ	<LOQ	
Δ-9-Tetrahydrocannabinolic Acid (THCA-A)	0.0099	0.0149	ND	ND	
Δ-9-Tetrahydrocannabinophorol (Δ-9-THCP)	0.0099	0.0149	ND	ND	
Δ-9-Tetrahydrocannabivarin (Δ-9-THCV)	0.0099	0.0149	ND	ND	
Δ-9-Tetrahydrocannabivarinic Acid (Δ-9-THCVA)	0.0099	0.0149	ND	ND	
R-Δ-10-Tetrahydrocannabinol (R-Δ-10-THC)	0.0099	0.0149	ND	ND	
S-Δ-10-Tetrahydrocannabinol (S-Δ-10-THC)	0.0099	0.0149	ND	ND	
9R-Hexahydrocannabinol (9R-HHC)	0.0099	0.0149	ND	ND	
9S-Hexahydrocannabinol (9S-HHC)	0.0099	0.0149	ND	ND	
Tetrahydrocannabinol Acetate (THCO)	0.0099	0.0149	ND	ND	
Cannabidivarin (CBDV)	0.0099	0.0149	ND	ND	
Cannabidivarinic Acid (CBDVA)	0.0099	0.0149	ND	ND	
Cannabidiol (CBD)	0.0099	0.0149	0.424	4.245	
Cannabidiolic Acid (CBDA)	0.0099	0.0149	ND	ND	
Cannabigerol (CBG)	0.0099	0.0149	ND	ND	
Cannabigerolic Acid (CBGA)	0.0099	0.0149	ND	ND	
Cannabinol (CBN)	0.0040	0.0149	<LOQ	<LOQ	
Cannabinolic Acid (CBNA)	0.0099	0.0149	ND	ND	
Cannabichromene (CBC)	0.0099	0.0149	0.016	0.160	
Cannabichromenic Acid (CBCA)	0.0099	0.0149	ND	ND	
<b>Total</b>			0.441	4.405	

Total THC = THCa \* 0.877 + Δ9-THC; Total CBD = CBDa \* 0.877 + CBD; LOQ = Limit of Quantitation; ND = Not Detected.

Total THC Measurement of Uncertainty: ± 0.040%  
Total CBD Measurement of Uncertainty: ± 2.000%  
THCO potency analysis does not designate quantitative specificity of Δ-8-THCO and Δ-9-THCO isomers



New Bloom Labs  
6121 Heritage Park Drive, A500  
Chattanooga, TN 37416  
(844) 837-8223  
TN DEA#: RN0563975

*Natalie Siracusa*  
Natalie Siracusa  
Laboratory Director

New Bloom Labs  
10606 Shady Trail, 105  
Dallas, TX 75520  
(844) 837-8223  
TX DEA#: RN0594653

Powered by  
reLIMS  
info@relims.com